



KLEC Website



KLEC SNS (Instagram/Facebook)



KLEC Youtube



KLEC Teacher Website



**SOGANG UNIVERSITY**  
Korean Language Education Center

#703, Arrupe Hall, Sogang University  
35 Baekbeom-ro, Mapo-gu, Seoul 04107, KOREA  
**TEL :** +82-2-705-8086, 8088, 8089 **FAX :** +82-2-701-6692

REGIONAL STAFF and WORK	CONTACT
Europe, KGP60(evening-offline), KOP60(evening-online)	sgklec1@sogang.ac.kr
Americas , Thailand, Oceania, Africa	sgklec2@sogang.ac.kr
Chinese area(China)	sgklec3@sogang.ac.kr
Chinese area(Taiwan, Hong kong, Macau)	sgklec8@sogang.ac.kr
Japan	sgklec4@sogang.ac.kr
Other Asia, GKS(Global Korea Scholarship), KIP(Summer Special Course)	sgklec9@sogang.ac.kr

<http://klec.sogang.ac.kr>



# SOGANG UNIVERSITY

## KOREAN LANGUAGE EDUCATION CENTER

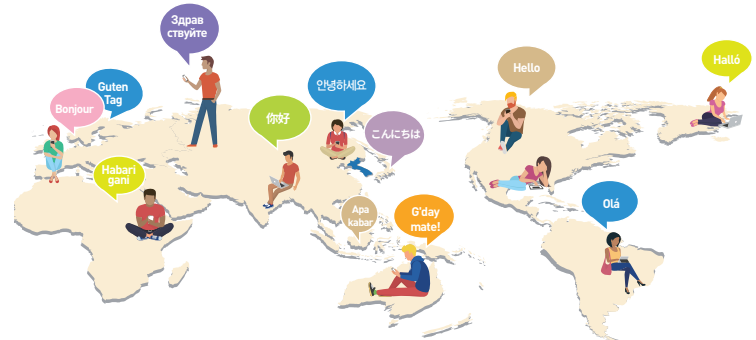

**SOGANG UNIVERSITY**  
Korean Language Education Center

# Korean Language Education Center

Establishment in

1990

Nationalities of students

99

Annual Applicants

4,200

Accumulated Number of Students

45,000

Percentage of students by country

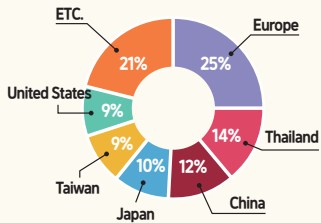

## Focusing on Speaking

- ▶ More than two hours of speaking for every day 4-hour lesson
- ▶ Optimized for students who need to adapt to Korea quickly



## Various Nationalities

- ▶ Students from over 80 countries
- ▶ Good environment to interact and exchange thoughts using Korean



## Good Location

- ▶ Located in Sinchon, a subcenter of Seoul
- ▶ Center of university culture with many universities in the vicinity
- ▶ Various convenient and cultural facilities concentrated nearby



## Sogang Korean Textbook

- ▶ The Sogang Korean Learning Method in which you can naturally immerse yourself in Korean conversation
- ▶ The Sogang Korean Language series for lessons focuses on speaking
- ▶ Total of 70 books from level 1 to level 6



## Various Services for Students

- ▶ Health insurance for foreign students (paid for by the Center)
- ▶ Student ID (required for using Sogang University Library)
- ▶ Multimedia Room, Internet Room, Recreation Area, Counseling Office, Gym, Nurse's Office, etc.
- ▶ Join clubs in Sogang University

# Programs

## KGP200(Korean for General Purposes 200, Mor.) One term(20 hours a week, 10 weeks, 200 hours in total, 50 days)

Students wanting to improve communication skills needed for daily life

- Language classes related to daily life, various communication activities for real life
- Comprehensive education on speaking, listening, reading, and writing
- Field trip or special lecture on culture given per term
- Various classes provided for free (pronunciation, grammar, movies, K-POP dance, etc.) or charged (TOPIK, current events, Korean teaching method workshops, etc.)
- Operated four times a year, one term each season
- **Level** : 1~6 (Level 7 separate)
- **Hours** : Mon~Fri 09:00~13:00
- **Tuition** : 1,830,000 KRW
- **Application Fee (only for new students)** : 100,000 KRW

## KAP200(Korean for General Purposes 200 - Afternoon) One term(20 hours a week, 10 weeks, 200 hours in total, 50 days)

Afternoon program of the Korean for General Purposes

- Language classes related to daily life, various communication activities for real life
- Scholarship provided to students with good grades every term
- Partial exemption from admission fees when entering Sogang University
- Exchanges with students of various nationalities attending Sogang University
- Operated four times per year, one term each season
- **Level** : 1~6
- **Hours** : Mon~Fri 13:30~17:30
- **Tuition** : 1,770,000 KRW
- **Application Fee (only for new students)** : 100,000 KRW



## KGP60(Korean for General Purposes 60, Eve.) One term(6 hours a week, 10 weeks, 60 hours in total, 30 days)

Students who have daytime jobs

- Lessons given three times a week on useful topics for daily life in light and fun atmosphere
- Lessons fit for the purpose of students, reflecting the needs of foreign workers
- Two terms per year (Spring, Fall)
- **Level** : 1a~3b (Half of a level in one term)
- **Hours** : Mon, Tue, Thurs 18:50~20:40
- **Tuition** : 700,000 KRW
- **Application Fee (only for new students)** : 100,000 KRW



## SOGANG-KIP / KOREAN IMMERSION PROGRAM 4-week course(June to July)

Summer Special Course (Korean Immersion Program)

Summer intensive program for students who wish to improve their Korean communication skills and understanding of the culture

- A 4-week intensive course in which Korean language classes and cultural classes are held daily in the morning and afternoon
- Korean culture experiences and field trips based on classroom activities and group projects
- Held once a year between June and July.
- **Level** : 1 to 5
- **Hours** : Language Class - Mon~Fri 09:00~13:00  
Culture Activity - Mon~Fri 14:30~16:30
- **Tuition** : 2,600,000 KRW
- **Application fee (only for new students)** : 100,000 KRW
- **Dormitory Fee (optional choice)** : 750,000 KRW



# Academic Calendar and Admission Process

## Academic Calendar

### 2025 (10 weeks per 1 term / 4 terms per year)

Term	Duration	Application Period	Level Test	Orientation(Website)
Spring	03.11 - 05.26	24.12.10 - 25.01.21	02.27	03.10
Summer	06.04 - 08.21	03.18 - 04.29	05.28	06.02
Fall	09.04 - 11.20	06.12 - 07.23	08.28	09.03
Winter	25.12.04 - 26.02.24	09.11 - 10.23	11.27	12.03

### 2026 (10 weeks per 1 term / 4 terms per year)

Term	Duration	Application Period	Level Test	Orientation(Website)
Spring	03.10 - 05.22	25.12.09 - 26.01.20	02.26	03.09
Summer	06.04 - 08.20	03.18 - 04.29	05.28	06.03
Fall	09.08 - 11.20	06.10 - 07.22	08.27	09.07
Winter	26.12.03 - 27.02.19	09.10 - 10.22	11.26	12.02

※ Registration is on a first-come, first-served basis, and may close early depending on the number of slots.

※ Academic schedule can be changed depending on internal circumstances.

## Qualification

High school graduates or higher

## Required Documents

### ▶ Minimum

Online application form, One ID photo, a copy of passport, proof of graduation from the most recent academic institution, front and back scan of Alien Registration Card (only for holders)

### ▶ Additional Documents

**If D-4 visa is unnecessary, only minimum documents are required**

**D-4 visa application required (registration for at least 2 semesters)**

※ After submitting the following documents online, the originals must be sent by post to KLEC.  
Submitted documents cannot be returned.

#### Bank statement

Bank statement under the applicant's name with a balance of over 10,000 USD issued within 30 days of the visa application date

#### Apostille or Korean consulate certification(stamp) on Graduation Certificate

Apostilled/Notarized within six months of the application date

#### Letter of Guarantee form

A personal guarantee form by a Korean national residing in Korea. Required Documents - Guarantee Form from KLEC Website, proof of employment, notarization

※ Note: limited to countries below, excluding China, Thailand, and Indonesia

**21 countries announced by the Minister of Justice** (Ghana, Nigeria, Nepal, Myanmar, Bangladesh, Vietnam, Mongolia, Sri Lanka, Uzbekistan, Ukraine, Iran, Egypt, India, Indonesia, China, Kazakhstan, Kyrgyzstan, Thailand, Pakistan, Peru, Philippines) and **5 countries subject to the list of international students' priority management** (Guinea, Mali, Ethiopia, Uganda, Cameroon)

※ For the letter of guarantee, use the form available on the KLEC website(Community > Forms > Letter of Guarantee)

## Application Process

Apply online (<http://klec.sogang.ac.kr>)

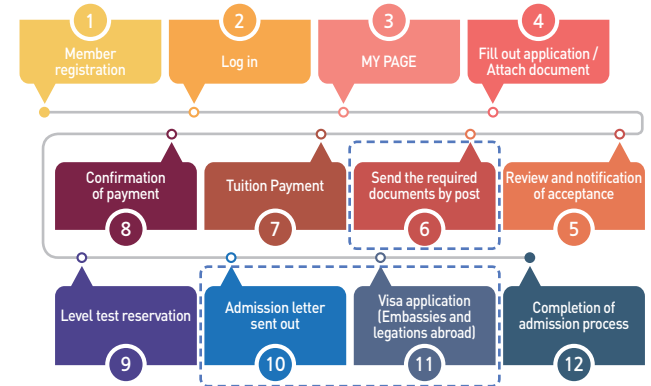

※ 6,10,11 : Only for D-4 visa applicants

## Payment Method and Refund Policy

### ▶ Payment Method (Account Transfer)

<b>Bank</b>	Woori Bank, Sogang University Branch	<b>Account Holder</b>	Sogang University
<b>Account Number</b>	1006-301-271661	<b>Swift Code</b>	HVBKCRSE
<b>Bank Address</b>	Arrupe Hall, Sogang University, 35 Baekbeom-ro, Mapo-gu, Seoul 04107, KOREA		

### ▶ Refund Policy

Class Days	KGP200	KAP200
Before start of the lecture	₩ 1,830,000	₩ 1,770,000
Day 1 - 7	₩ 1,586,000	₩ 1,534,000
Day 8 - 10	₩ 1,464,000	₩ 1,416,000
Day 11 - 20	₩ 1,098,000	₩ 1,062,000
Day 21 - 27	₩ 854,000	₩ 826,000
Day 28 - 30	₩ 732,000	₩ 708,000
Day 31 - 40	₩ 366,000	₩ 354,000
Day 41 - 50	No refund	

※ No refund on application fee